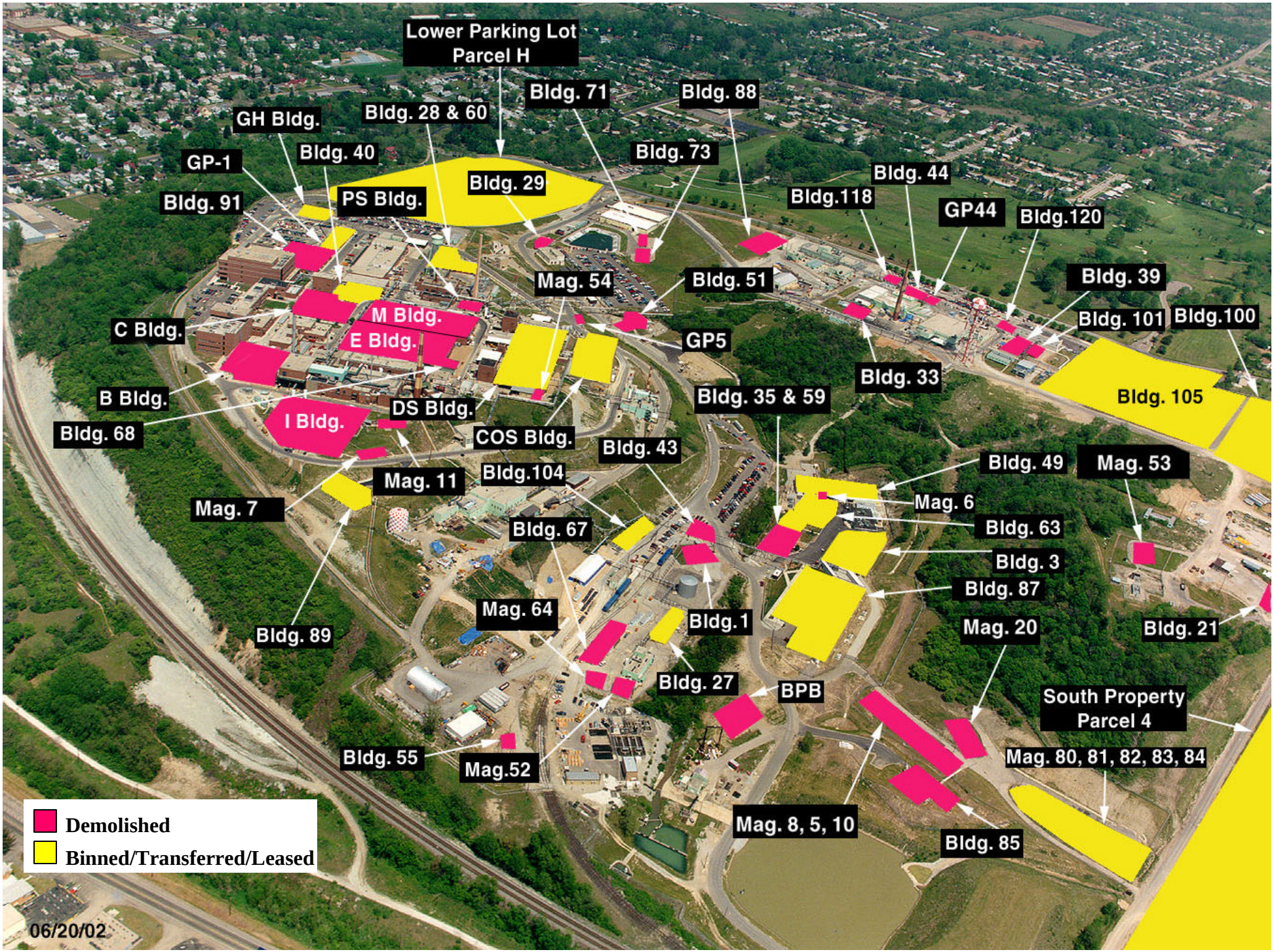

Cleanup and Transition Progress 1997 - June 2002