UNCLASSIFIED BJC/PAD-280

RECORD COP

ENVIRONMENTAL MANAGEMENT

& ENRICHMENT FACILITIES

MANAGEMENT AND INTEGRATION CONTRACT

Final Inventory/Characterization Report for the C-335-05 Department of Energy Material Storage Area at the Paducah Gaseous Diffusion Plant, Paducah, Kentucky

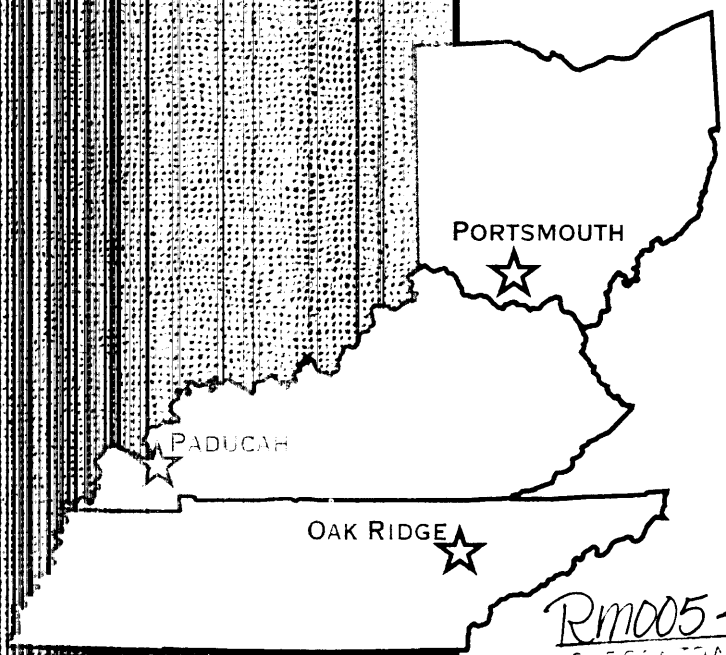

MANAGED BY
BECHTEL JACOBS COMPANY LLC
FOR THE UNITED STATES
DEPARTMENT OF ENERGY

Rm005-2.09-001036-

SUBCONTRACT NO. ITEM NO. EXT NOS COUNT

This document has received the appropriate reviews for release to the public.

UNCLASSIFIED

BJC/PAD-280

Final Inventory/Characterization Report for the C-335-05 Department of Energy Material Storage Area (DMSA) at the Paducah Gaseous Diffusion Plant, Paducah, Kentucky

Date Issued – May 14,2003

Prepared by
WESKEM, LLC
Under subcontract 23900-BA-RMOO5F
Prepared for the
US Department of Energy
Office of Environmental Management

BECHTEL JACOBS COMPANY LLC
managing the
Environmental Management Activities at the
East Tennessee Technology Park
Oak Ridge Y-12 Plant Oak Ridge National Laboratory
Paducah Gaseous Diffusion Plant Portsmouth Gaseous Diffusion Plant
Under contract DE-AC05-03OR22980
for the
U.S. DEPARTMENT OF ENERGY

CONTENTS

ACRONYMS/ABBREVIATIONS v

EXECUTIVE SUMMARY vii

PHOTOGRAPHS

INVENTORY / CHARACTERIZATION REPORTS

DMSA C-335-05 INVENTORY

REUSABLE MATERIAL INVENTORY

WASTE IDENTIFIED FOR REMOVAL

ACRONYMS/ABBREVIATIONS

ACM	Asbestos Containing Material
BJC	Bechtel Jacobs Corporation
Cm^2	Square Centimeters
DMSA	Department of Energy Material Storage Area
DOE	Department of Energy
Dpm	Disintegrations per Minute
EPA	Environmental Protection Agency
FCA	Fissile Control Area
Ft^2	Cubic Feet
Ft^3	Square Feet
Fiss	Fissile Material
Gen Date	Date Request for Disposal form is written
HP	Health Physics
IH	Industrial Hygiene
Lbs	Pounds
LLW	Low Level Waste
NCS	Nuclear Criticality Safety
PCB	Polychlorinated Biphenyl
PEL	Permissible Exposure Limit
QA	Quality Assurance
QC	Quality Control
RCRA	Resource Conservation and Recovery Act
RCRA Mixed	Hazardous and Radioactive
Recy	Recyclable Material
RFD	Request for Disposal
SAA	Satellite Accumulation Area
SME	Subject Matter Expert
SWMU	Solid Waste Management Unit
TLV	Threshold Limiting Value
TSCA	Toxic Substance Control Act
TSCA Mixed	PCB and Radioactive
UF_6	Uranium Hexafluoride
USEC	United States Enrichment Corporation

EXECUTIVE SUMMARY

Department of Energy Material Storage Area (DMSA) C-335-05 is located on the north side of the C-335 process building. Its boundaries are columns F32/33-S32/33. The DMSA occupies approximately **6900** square feet (ft^2). This DMSA is also classified as Solid Waste Management Unit (SWMU) **#30**1. DMSA C-335-05 was used for years as a storage area for heterogeneous material such as process equipment, drums of oil, ladders, scrap metal and wooden items. The process equipment included items such as recycle and converter coolers, bellow assemblies, flanges, large piping and expansion joints. The area was also used to store several B-25 boxes filled with miscellaneous material. The equipment/material in the area had an estimated volume **of** 9,741 cubic feet (ft^3) with a weight of approximately 238,3 15 pounds (lbs). United States Enrichment Corporation (USEC) personnel, prior to initiation **of** the current characterization program, had completed Nuclear Criticality Safety (NCS) characterization **of** a large quantity of the equipment and material in this DMSA. Documentation of the USEC characterization is provided in this report with the pertinent Request for Disposal (RFD) forms. Current characterization activities began in July 2001 and were completed in February 2002. To facilitate material movement and identification, the DMSA was divided into zones during the characterization program. All of the materials originally identified in the DMSA remain in the DMSA with the exception of Resource Conservation Recovery Act (RCRA) hazardous waste and several Toxic Substance Control Act (TSCA) regulated asbestos containing materials (ACM) which were transferred to RCRA permitted storage facilities. Information pertaining to specific waste categories is provided in the pertinent subcategories below. Photographs were taken of DMSA items as well as general views of the area prior to and after the Characterization program. Several of the photographs are included in this report. This DMSA was originally classified as a Phase 2 DMSA since it was known to contain fissile or potentially fissile items and the materials in the **DMSA** had not been fully characterized. Although the material in the DMSA has now been characterized, the area will remain a Phase 2 DMSA since several fissile items are stored in Fissile Control Areas (FCAs) within the DMSA.

RCRA/MIXED

Two incandescent light bulbs and an aerosol can **of** starter fluid were discovered in DMSA C-335-05 and classified as RCRA/Mixed wastes. The items were packaged, labeled and transferred to the appropriate RCRA permitted storage facility. The light bulbs were stored at C-752-A while the starter fluid was stored at C-733, which is permitted for ignitable wastes. RCRA hazardous wastes are identified when found as "newly discovered" or "newly generated" wastes. Newly discovered wastes are those hazardous wastes that are found loose or not installed in equipment such as aerosol cans or **a** light bulb lying on the floor. Newly generated wastes are hazardous wastes that must be removed from equipment such as circuit boards or oil drained from **a** pump. The RCRA wastes in DMSA C-335-05 were classified as newly discovered. The hazardous waste classifications are noted on the "Waste Identified for Removal" section of this report.

TSCA-PCB/ACM/LLW

There were no polychlorinated biphenyl (PCB) wastes identified in C-335-05. Several pieces of asbestos cloth/material were identified as ACM and abated. These items were packaged, labeled and transported to the C-752-A facility. One large piece of equipment with asbestos was labeled and packaged in an ST-90 box. The box remains in the DMSA. Due to the radiological contamination of the asbestos items, these wastes were also classified as ACM/low level wastes (LLWs).

NCS

Several items in DMSA-335-05 were classified as Nuclear Criticality Safety (NCS) spacing controlled fissile items. The fissile items include five process coolers, **an** expansion joint and an expansion joint with bellows. These items are managed in NCS Fissile Control Areas (FCAs) established within the DMSA.

LLW

All of the wastes that remain in the DMSA, with the exception of seven pallets of unused reusable oil, have been classified as **LLW.** The waste types vary **from** large process equipment such as converters, coolers, condensers and expansion joints to smaller metal items such as pipes, copper tubing and fans. Several wooden items were

also identified. Several B-25 storage boxes were identified as containing miscellaneous scrap material. All equipment and items were given bar code identification for future inventory control and equipment location references.

REUSABLE MATERIAL

Twenty-eight 55-gallon drums of unused Sunad oil were classified as reusable material. These drums are stored on pallets (four drums per pallet) and remain in the DMSA. Additional information pertaining to this material is included in the Reusable Material inventory.

IH

All Industrial Hygiene (IH) data have been reviewed. All quality control samples were within normal acceptable guidelines. No personnel were exposed to any airborne concentrations above a permissible exposure limit (PEL) or threshold limiting value (TLV).

HP

Health Physics (HP) surveys conducted included smears, direct readings, and air samples. According to the radiological results, the highest total alpha contamination noted in the DMSA was 99,701 disintegrations per minute (dpm) per 100 square centimeters (cm^2). This reading was from a "00" converter R-114 cooler. The highest total beta/gamma reading was 6,722,000 dpm/100 cm^2 from a 12" pipe expansion joint.

SAFETY

There were no safety related events during the characterization program. Pre-job briefings were held with all entry and support personnel to ensure that individual responsibilities and authorities were understood. A safety officer was in attendance during all phases of work to evaluate conditions and provide safety related input to workers. All workers had stop work authority to ensure unusual or unexpected events were evaluated before work was allowed to proceed.

Photographs

DMSA C-335-05 Characterization Program

DSC00019
640x480x24 Jpeg

DSC00020
640x480x24 Jpeg

DSC00021
640x480x24 Jpeg

DSC00022
640x480x24 Jpeg

DSC00023
640x480x24 Jpeg

DSC00024
640x480x24 Jpeg

DSC00025
640x480x24 Jpeg

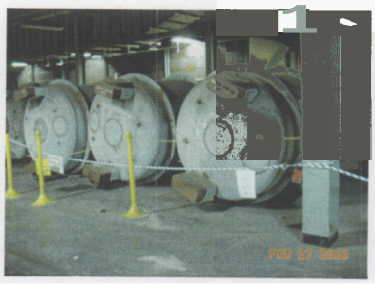

DSC00026
640x480x24 Jpeg

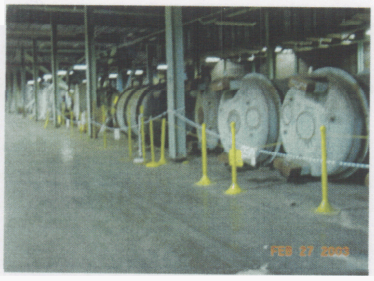

DSC00027
640x480x24 Jpeg

DMSA C-335-05 Characterization Program

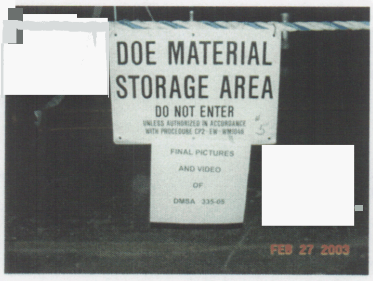

DSC00001
640x480x24 Jpeg

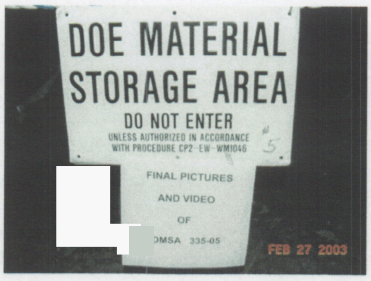

DSC00002
640x480x24 Jpeg

DSC00003
640x480x24 Jpeg

DSC00004
640x480x24 Jpeg

DSC00005
640x480x24 Jpeg

DSC00006
640x480x24 Jpeg

DSC00007
640x480x24 Jpeg

DSC00008
640x480x24 Jpeg

DSC00009
640x480x24 Jpeg

DMSA C-335-05 Characterization Program

DSC00010
640x480x24 Jpeg

DSC00011
640x480x24 Jpeg

DSC00012
640x480x24 Jpeg

DSC00013
640x480x24 Jpeg

DSC00014
640x480x24 Jpeg

DSC00015
640x480x24 Jpeg

DSC00016
640x480x24 Jpeg

DSC00017
640x480x24 Jpeg

DSC00018
640x480x24 Jpeg

DM[redacted]A C-335-05 Characterization Program

MVC-001F
1472x1104x24 Jpeg JFIF 1.2

MVC-002F
1472x1104x24 Jpeg JFIF 1.2

MVC-003F
1472x1104x24 Jpeg JFIF 1.2

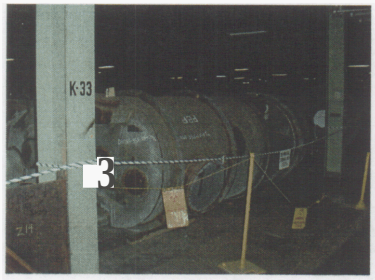

MVC-004F
1472x1104x24 Jpeg JFIF 1.2

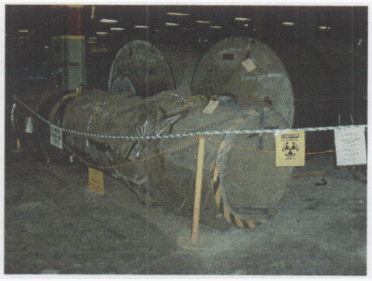

MVC-005F
1472x1104x24 Jpeg JFIF 1.2

DMSA C-335-05 Prior to Characterization

DMSA C-335-05 Hazardous Waste Identified

DMSA C-335-05 During Characterization

DMSA C-335-05 Asbestos During Characterization

DMSA C-335-05 Asbestos Packaged After Abatement

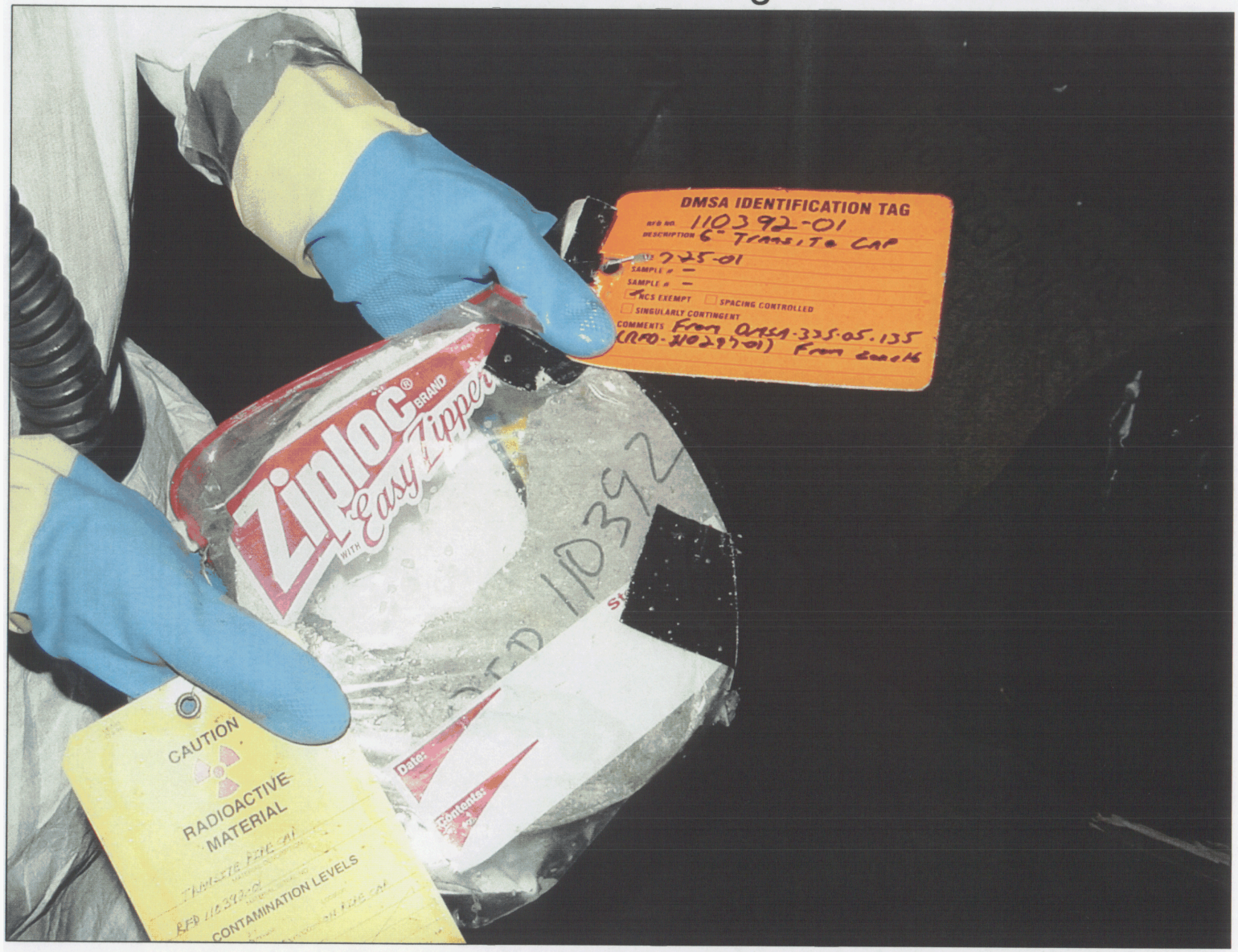

DMSA C-335-05 After Characterization

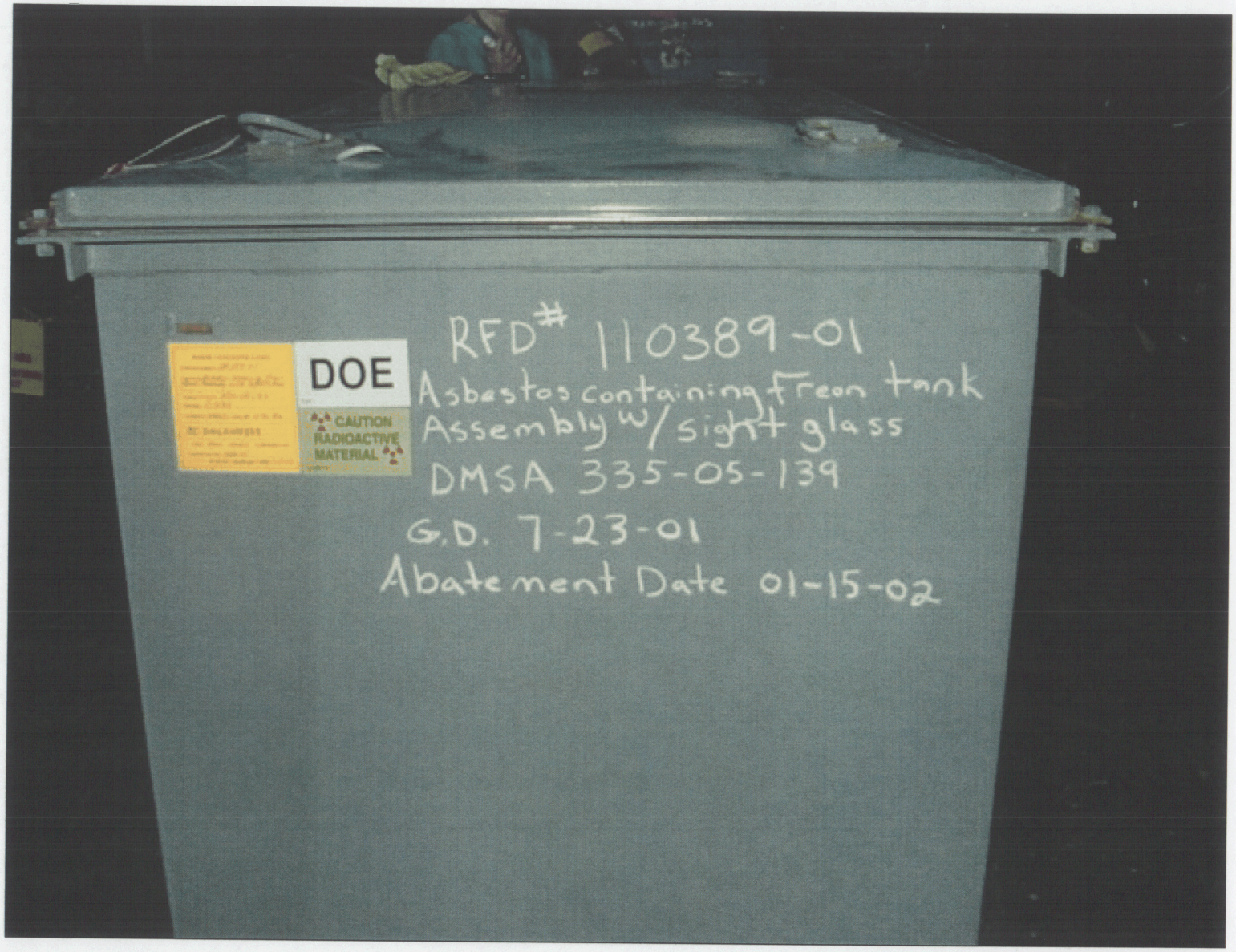

DMSA C-335-05 After Characterization

Inventory and
Characterization Reports

Inventory And Characterization Report

Curr. Zone	Item ID	Barcode #	Description	Vol. ft3	tsca non	tsca mix	rcra non	rcra mix	llw	asb	fis	lnd	Gen. Date	Char. Date	Transferred To
C035-05	110025-01		AEROSOL CAN OF STARTING FLUID	0.5	☐	☐	☐	☑	☐	☐	☐	☐	7/18/01	7/18/01	C-733
	110095-01		LIGHT BULBS	0.1	☐	☐	☐	☑	☐	☐	☐	☐	6/6/01	6/6/01	C-752-A
	110443-01		ASBESTOS	1	☐	☐	☑	☑	☑	☑	☐	☐	8/28/01	8/28/01	C-752-A
	110444-01		ASBESTOS	1.5	☐	☐	☑	☑	☑	☑	☐	☐	8/28/01	8/28/01	C-752-A
	110445-01		ASBESTOS	1	☐	☐	☑	☑	☑	☑	☐	☐	8/28/01	8/28/02	C-752-A
	111465-01		ASBESTOS FROM FLANGE EQUIPMENT ASSEMBLY	1	☐	☐	☑	☑	☑	☑	☐	☐	12/4/01	12/4/01	C-752-A
ZONE 10	102004-01	DMSA0100204	CONVERTER TO COMPRESSOR EXP JOINT	2	☐	☐	☐	☐	☑	☐	☑	☐	7/17/01	7/17/01	
ZONE 10	102005-01	DMSA0100205	"00" CONVERTER R-114 COOLER	20	☐	☐	☐	☐	☑	☐	☐	☐	7/17/01	7/17/01	
ZONE 10	102006-01	DMSA0100206	"00" CONVERTER R-114 COOLER	20	☐	☐	☐	☐	☑	☐	☐	☐	7/17/01	7/17/01	
ZONE 10	110207-01	DMSA0100207	"00" CONVERTER R-114 COOLER	20	☑	☐	☐	☐	☑	☐	☐	☐	7/17/01	7/17/01	
ZONE 10	102008-01	DMSA01 0208	"00" CONVERTER R-114 COOLER	250	☑	☐	☐	☐	☑	☐	☐	☐	7/17/01	7/17/01	
ZONE 10	102001	DMSA01 0210	BAG OF ABSORBENT	6	☑	☐	☐	☐	☑	☐	☐	☐	7/17/01	7/17/01	

Tuesday, March 04, 2003

Curr. Zone	Item ID	Barcode #	Description	Vol. ft3	tscn non	tsca mix	rcra non	rcra mix	llw	nsb	fis	lnd	Gen. Date	Char. Date	Transferred To
ZONE 10	110272-01	DMSA0100271	DMSA WASTE GENERATION CONTAINER (METAL)	7.4	☐	☐	☐	☐	☑	☐	☐	☐	7/19/01	7/19/01	
ZONE 10	110273-01	DMSA0100272	DMSA WASTE GENERATION CONTAINER (RUBBER)	7.4	☐	☐	☐	☐	☑	☐	☐	☐	7/19/01	7/19/01	
ZONE 11	110209-01	DMSA0100209	CONVERTER TO COMPRESSOR EXP JOINT	72	☐	☐	☐	☐	☐	☐	☐	☐	7/17/01	7/17/01	
ZONE 11	110211-01	DMSA0100211	BELLOW AND PIPE ASSEMBLY	1.2	☐	☐	☐	☐	☐	☐	☐	☐	7/17/01	7/17/01	
ZONE 11	110212-01	DMSA0100212	PIPE WITH EXPANSION JOINT	35	☐	☐	☐	☐	☐	☐	☐	☐	7/17/61	7/17/01	
ZONE 11	110213-01	DMSA0100213	EXHAUST FAN	60	☐	☐	☐	☐	☐	☐	☐	☐	7/17/01	7/17/01	
ZONE 11	110214-01	DMSA0100214	IRON SPOOL PIECE	15	☐	☐	☐	☐	☑	☐	☐	☐	7/17/01	7/17/01	
ZONE 11	110215-01	DMSA0100215	EXPANSION JOINT ASSEMBLY	2	☐	☐	☐	☐	☐	☐	☐	☐	7/17/01	7/17/01	
ZONE 11	110216-01	DMSA0100216	EXPANSION JOINT STUB	24	☐	☐	☐	☐	☐	☐	☐	☐	7/17/01	7/17/01	
ZONE 11	110217-01	DMSA0100217	COMMUNICATION WIRE	23	☐	☐	☐	☐	☐	☐	☐	☐	7/17/01	7/17/01	
ZONE 11	110218-01	DMSA0100218	EXPANSION JOINTS	55	☐	☐	☐	☐	☐	☐	☐	☐	7/17/01	7/17/01	
ZONE 11	110219-01	DMSA0100219	EXPANSION PIPE/JOINT	30	☐	☐	☐	☐	☑	☐	☐	☐	7/17/01	7/17/01	
ZONE 11	110220-01	DMSA0100220	EXPANSION JOINT	36	☐	☐	☐	☐	☐	☐	☐	☐	7/17/01	7/17/01	

Curr. Zone	Item ID	Barcode #	Description	Vol. ft3	tsca non	tsca mix	rcra non	rcra mix	llw	asb	fis	lnd	Gen. Date	Char. Date	Transferre... To
ZONE 1	1022 1-01	DMSA010 22 1	EXPANSION INT SSEMBLY	6	☐	☐	☐	☐	☑	☐	☐	☐	7/17/01	7/17/01	
ZONE 11	110222-01	DMSA0100222	EXPANSION JOINT ASSEMBLY	21	☐	☐	☐	☐	☑	☐	☐	☐	7/17/01	7/17/01	
ZONE 1	1 22 3-01	DMSA01 0223	RECYCLE COOLER	172	☐	☐	☐	☐	☑	☐	☐	☐	7/17/01	7/17/01	
ZONE 1	110224-01	DMSA0100224	RECYCLE COO L R	172	☐	☐	☐	☐	☑	☐	☑	☐	7/17/01	7/17/01	
ZONE 1	110 2 01	DMSA01 0226	RECYCLE COO R	172	☐	☐	☐	☐	☑	☐	☐	☐	7/18/01	7/18/01	
ZONE 1	1 122 7-01	MSA0 00227	CONVERTER COOLER	250	☐	☐	☐	☐	☑	☐	☐	☐	7/18/01	7/18/01	
ZONE 1	1022 -01	DMSA010 22 8	EXPNSON JOINT	16	☐	☐	☐	☐	☑	☐	☐	☐	7 8/01	7 8/01	
ZONE 11	110229-01	DMSA0100229	BELLOWS ASSEMBLY	13	☐	☐	☐	☐	☑	☐	☐	☐	7/18/01	18/01	
ZONE 1	1 23 1	DMSA01 02 6	12' BELOW	2	☐	☐	☐	☐	☑	☐	☐	☐	7 8/01	7/18/01	
ZONE 11	11 23 1-01	DMA0 002 31	10" BELOW SSEMBLY	2	☐	☐	☐	☐	☐	☐	☐	☐	7/18/01	7/18/01	
ZONE 1	1 23 2-01	DMS010 232	10 BELLOW ASSEMBLY	1	☐	☐	☐	☐	☑	☐	☐	☐	7/18/01	7/18/01	
ZONE 1	1 234 01	DMSA01 0 234	P PE STUB WITH EXPANSION JOINT	5	☐	☐	☐	☐	☑	☐	☐	☐	7/18/01	7 8/01	
ZONE 1	1 23 6-01	DMS01002 3	P&E COOLER (R-1 4 & PROCESS)	6	☐	☐	☐	☐	☑	☐	☑	☐	7/18/01	7/18/01	

Curr. Zone	Item ID	Barcode #	Description	Vol	tsca	tsca	rcra	rcra					Gen.	Char.	Transferred To
ZONE 11	110237-01	DMSA0100237	AUMA VALVE MOTOR OPERATOR	2	☐	☐	☐	☐	☑	☐	☐	☐	7/18/01	7/18/01	
ZONE 1	1024[illegible]1	D[illegible]01 0240	EXPANSION JOINT ASSEMBLY	12	☐	☐	☐	☐	☑	☐	☐	☐	7/18/01	7/18/01	
ZONE 11	110241-01	DMSA0100241	EXPANSION JOINT ASSEMBLY	12	☐	☐	☐	☐	☑	☐	☐	☐	7/18/01	7/18/01	
ZONE 1	10[illegible]1-01	DMSA0 1 [illegible]1	P[illegible] F[illegible]NGS	5	☐	☐	☐	☐	☑	☐	☐	☐	7/23/01	7/23/01	
ZONE 11	110382-01	DMSA0110382	PG EXPANSION JOINT (NEW)	70	☐	☐	☐	☐	☑	☐	☐	☐	7/23/01	7/23/01	
ZONE 12	1023[illegible]8-01	DMSA010[illegible]	"00" CELL RECYCLE COOLER	72	☐	☐	☐	☐	☑	☐	☐	☐	7/18/01	7/18/01	
ZONE 12	11023[illegible]1	DMSA01 0239	"000' CELL RECYCLE COOLER	172	☐	☐	☐	☐	☑	☐	☐	☐	7/18/01	7/18/01	
ZONE 12	110242-01	DMSA0100242	ALUMINUM TRANSITION JOINTS	10	☐	☐	☐	☐	☑	☐	☐	☐	7/18/01	7/18/01	
ZONE 12	1024[illegible]3-01	DM[illegible]01 0243	EXPANSION [illegible]INT	3	☐	☐	☐	☐	☑	☐	☐	☐	7/18/01	7/18/01	
ZONE 12	1 [illegible]4-01	DMSA01 0244	ELECTRIC MOTORS	2	☐	☐	☐	☐	☑	☐	☐	☐	7/18/01	7/18/01	
ZONE 12	110246-01	DMSA01 0246	COOLANT (R-114) PUMP	2	☐	☐	☐	☐	☑	☐	☐	☐	7/18/01	7/18/01	
ZONE 12	11 [illegible]7-01	DMSA01 0247	P&E PROCESS GAS COOLER (R-114)	6	☐	☐	☐	☐	☑	☐	☐	☐	7/19/01	7/19/01	
ZONE 12	11 [illegible]8-01	DMSA01 0248	"00" CELL RECYCLE COOLER	172	☐	☐	☐	☐	☑	☐	☐	☐	7/19/01	7/19/01	

Curr. Zone	Item ID	Barcode #	Description	Vol. ft3	tsca non	tsca mix	rcra non	rcra mix	llw	asb	fis	lnd	Gen. Date	Char. Date	Transferred To
ZONE 12	110249-01	DMSA0100249	"00" CELL RECYCLE COOLER	172	☐	☐	☐	☐	☑	☐	☐	☐	7/19/01	7/19/01	
ZONE 12	102[illegible]1-01	DMSA01 02[illegible]1	"00 CELL RECYCLE COOLER	172	☐	☐	☐	☐	☑	☐	☐	☐	7/ 9/01	7/ 9/01	
ZONE 12	102[illegible]4 -01	DMSA01 02[illegible]4	PG RECYCLE COOLER	172	☐	☐	☐	☐	☐	☐	☐	☐	7/ 9/01	7/ 9/01	
ZONE 12	110271-01	DMSA0100273	WASTE GENERATION CONTAINER	7.4	☐	☐	☐	☐	☑	☐	☐	☐	7/19/01	7/19/01	
ZONE 12	1038[illegible]1	DMSA0 10380	PARTICLE COARD BOX	18	☐	☐	☐	☐	☑	☐	☐	☐	7/20/01	7/20/01	
ZONE 12	1039 6-01	DMSA 1039[illegible]	STEEL RODS	4	☐	☐	☐	☐	☐	☐	☐	☐	7/27/01	7/27/01	
ZONE 13	102[illegible]1	DMSA01 02[illegible]	CELL RECYCLE COOLER (R-114 & PROCESS)	172	☐	☐	☐	☐	☑	☐	☐	☐	7/19/01	7/19/01	
ZONE 13	110252-01	DMSA0100252	CELL RECYCLE COOLER (R-114 & PROCESS)	172	☐	☐	☐	☐	☑	☐	☐	☐	7/1 1	7/19/01	
ZONE 13	102[illegible]3 -01	DMSA0 00253	PG RECYCLE COOLER	172	☐	☐	☐	☐	☑	☐	☐	☐	7/19/01	7/19/01	
ZONE 13	110255-01	DMSA01 02[illegible]	PG RECYCLE COOLER	172	☐	☐	☐	☐	☐	☐	☐	☐	7/19/01	7/19/01	
ZONE 13	102[illegible]1	DMSA0100256	PG RECYCLE COOLER	172	☐	☐	☐	☐	☑	☐	☐	☐	7/19/01	7/19/01	
ZONE 13	1 [illegible]7 -01	DMSA01 02[illegible]7	PG RECYCLE COOLER	172	☐	☐	☐	☐	☑	☐	☐	☐	7/19/01	7/19/01	
ZONE 13	10258 -01	DMSA0100258	CELL RECYCLE COOLER (R-114 & PROCESS)	172	☐	☐	☐	☐	☑	☐	☐	☐	7/19/01	7/19/01	

Curr. Zone	Item ID	Barcode #	Description	Vol. ft3	tsca non	tsca mix	rcra non	rcra mix	llw	asb	fis	lnd	Gen. Date	Char. Date	Transferred To
ZONE 13	110259-01	DMSA0100259	PG RECYCLE COOLER	172	☐	☐	☐	☐	☑	☐	☐	☐	7/19/01	7/19/01	
ZONE 13	110262-01	DMSA0100262	PG RECYCLE COOLER	172	☐	☐	☐	☐	☑	☐	☐	☐	7/19/01	7/19/01	
ZONE 14	1026 001	DMSA0 00260	PG RECYC E COO E R	72	☐	☐	☐	☐	☐	☐	☐	☐	7/19/01	7 9/01	
ZONE 14	110261-01	DMSA0100261	PG RECYCLE COOLER	172	☐	☐	☐	☐	☑	☐	☐	☐	7/19/01	7/19/01	
ZONE 14	110263-01	DMSA0100263	PG RECYCLE COOLER	172	☐	☐	☐	☐	☑	☐	☐	☐	7/19/01	7/19/01	
ZONE 14	10264 -01	DMSA010 264	PG RECYOLE COOLER	72	☐	☐	☐	☐	☑	☐	☐	☐	7/19/01	7/1001	
ZONE 14	110265-01	DMSA0100265	PG RECYCLE COOLER	172	☐	☐	☐	☐	☑	☐	☐	☐	7/19/01	7/1001	
ZONE 15	1020 1-01	DMSA01 020 1	TOOL X INSIDE OF METAL CHEST	4	☐	☐	☐	☐	☑	☐	☐	☐	7 6/01	7 / 6/01	
ZONE 15	10266 -01	DMSA01 0266	"00 CONVERTER COOLER	20	☐	☐	☐	☐	☑	☐	☐	☐	7/19/01	7/19/01	
ZONE 15	1 267 -01	DMSA010 267	OEL RECYCLE GAS COOLER	26	☐	☐	☐	☐	☑	☐	☐	☐	7 001	7/19/01	
ZONE 15	1 0268-01	DMSA0100268	"00' CONVERTER COOLER	26	☐	☐	☐	☐	☑	☐	☐	☐	7/19/01	7/19/01	
ZONE 15	110269-01	DMSA01 0269	CEL RECYCLE COOLER	20	☐	☐	☐	☐	☑	☐	☐	☐	7/1001	7/19/01	
ZONE 15	110270-01	DMSA01 0270	CONVERTER SHELL SECTION	10	☐	☐	☐	☐	☑	☐	☐	☐	7/19/01	7 / 9/01	

Curr. Zone	Item ID	Barcode #	Description	Vol. ft3	tsca non	tsca mix	rcra non	rcra mix	llw	asb	fis	lnd	Gen. Date	Char. Date	Transferre To
ZONE 15	110274-01	DMSA0100274	"00" CONVERTER COOLER	250	☐	☐	☐	☐	☑	☐	☐	☐	7/19/01	7/19/01	
ZONE 15	1027 5-01	DMSA01 0 275	STEAM WATER UNIT	31	☐	☐	☐	☐	☑	☐	☐	☐	7/19/01	7/19/01	
ZONE 15	110276-01	DMSA0100276	CONVERTER INLET TRANSITION	4	☐	☐	☐	☐	☑	☐	☐	☐	7/19/01	7/19/01	
ZONE 15	1102[illegible]7-01	DMSA0100 27	SHEET METAL	4	☐	☐	☐	☐	☑	☐	☐	☐	7/19/01	7/19/01	
ZONE 15	1 0278-01	DMSA01 027[illegible]	G-17 VALVE STEAM COVER	2	☐	☐	☐	☐	☑	☐	☐	☐	7/19/01	7/19/01	
ZONE 15	110280-01	DMSA01 02 80	CONVERTER INLET HARDWARE	6	☐	☐	☐	☐	☑	☐	☐	☐	7/19/01	7/19/01	
ZONE 15	1028 1-01	DMSA01 028 1	5 GALLON DRUM STAND	4	☐	☐	☐	☐	☑	☐	☐	☐	7/19/01	7/19/01	
ZONE 15	110282-01	DMSA01 028[illegible]2	PG RECYCLE COOLER	72	☐	☐	☐	☐	☑	☐	☐	☐	7/19/01	7/19/01	
ZONE 16	110203-01	DMSA010 003	CENTRIFUGAL AIR COMPRESSOR HOUSING	9	☐	☐	☐	☐	☑	☐	☐	☐	7/16/01	7/16/01	
ZONE 16	1 0279-01	DMSA0100279	MISC SCRAP METAL	96	☐	☐	☐	☐	☑	☐	☐	☐	7/19/01	7/19/01	
ZONE 16	1028 3-01	DMS[illegible]01 028[illegible]	I-BEAM	[illegible]	☐	☐	☐	☐	☑	☐	☐	☐	7/19/01	7/19/01	
ZONE 16	110284-01	DMSA01 02 8	FLANGED PROCESS PIPE	0	☐	☐	☐	☐	☑	☐	☐	☐	7/19/01	7/19/01	
ZONE 16	110285-01	DMSA01 0285	BUCKET WITH POWDER & SCOOP	2.5	☐	☐	☐	☐	☑	☐	☐	☐	7/19/01	7/19/01	

Curr. Zone	Item ID	Barcode #	Description	Vol. ft3	tscn non	rsca mix	rcra non	rcra mix	llw	asb	fis	lnd	Gen. Date	Char. Date	Transferred To
ZONE 16	110286-01	DMSA0100286	MISC. SCRAP METAL	96	☐	☐	☐	☐	☐	☐	☐	☐	7/20/01	7/20/01	
ZONE 16	110287-01	DMSA0100287	PIPE SECTION, EXPANSION JOINT	40	☐	☐	☐	☐	☐	☐	☐	☐	7/20/01	7/20/01	
ZONE 16	110288-01	DMSA0100288	2" DURCO PLUG VALVE • YELLOW	0.5	☐	☐	☐	☐	☑	☐	☐	☐	7/20/01	7/20/01	
ZONE 16	110289-01	DMSA0100289	SCRAP WOOD	96	☐	☐	☐	☐	☑	☐	☐	☐	7/20/01	7/20/01	
ZONE 16	110290-01	DMSA0100290	PIPE STAND	4	☐	☐	☐	☐	☑	☐	☐	☐	7/20/01	7/20/01	
ZONE 16	110291-01	DMSA0100291	EQUIPMENT STAND	3	☐	☐	☐	☐	☑	☐	☐	☐	7/20/01	7/20/01	
ZONE 16	110292-01	DMSA0100292	MISC SCRAP METAL	96	☐	☐	☐	☐	☐	☐	☐	☐	7120101	7/20/01	
ZONE 16	110293-01	DMSA0100293	CART FOR ABSORBENT	3	☐	☐	☐	☐	☐	☐	☐	☐	7/20/01	7/20/01	
ZONE 16	110295-01	DMSA0100295	5 GALLON BUCKET	0.67	☐	☐	☐	☐	☐	☐	☐	☐	7/20/01	7120101	
ZONE 16	110296-01	DMSA0100296	PIPE	2	☐	☐	☐	☐	☑	☐	☐	☐	7120101	7/20/01	
ZONE 16	110297-01	DMSA0100297	MISC SCRAP METAL	96	☐	☐	☐	☐	☑	☐	☐	☐	7/24/01	7/24/01	
ZONE 16	110299-01	DMSA0100299	MISC METAL	96	☐	☐	☐	☐	☑	☐	☐	☐	7/20/01	7/20/01	
ZONE 16	110392-01	DMSA0110392	6" TRANSITE CAP	0.5	☐	☐	☐	☐	☑	☑	☐	☐	7/25/01	7/25/01	C-752-A

Curr. Zone	Item ID	Barcode #	Description	Vol. ft3	tsca non	tsca mix	rcra non	rcra mix	llw	asb	fis	lnd	Gen, Date	Char. Date	Transferred To
ZONE 17	110294-01	DMSA0100294	30 GALLON TRASH CAN	6	☐	☐	☐	☐	☐	☐	☐	☐	7/20/01	7/20/01	
ZONE 17	110298-01	DMSA0100298	COPPER TUBING	1	☐	☐	☐	☐	☑	☐	☐	☐	7/20/01	7/20/01	
ZONE 17	110300-01	DMSA0100300	PIPE	105	☐	☐	☐	☐	☑	☐	☐	☐	7/20/01	7/20/01	
ZONE 17	110351-01	DMSA0110351	PIPE	105	☐	☐	☐	☐	☑	☐	☐	☐	7/20/01	7/20/01	
ZONE 17	110352-01	DMSA0110352	PIPE SPOOL	65	☐	☐	☐	☐	☑	☐	☐	☐	7/20/01	7/20/01	
ZONE 17	110353-01	DMSA0110353	STEP LADDER	2	☐	☐	☐	☐	☑	☐	☐	☐	7/20/01	7/20/01	
ZONE 17	110354-01	DMSA0110354	AMER-GEAR COUPLING FLANGE	3	☐	☐	☐	☐	☑	☐	☐	☐	7/20/01	7/20/01	
ZONE 17	110355-01	DMSA0110355	PIPE SUPPORT	2	☐	☐	☐	☐	☑	☐	☐	☐	7/20/01	7/20/01	
ZONE 17	110356-01	DMSA0110356	PIPE ELBOW, FLANGE	0.5	☐	☐	☐	☐	☑	☐	☐	☐	7/20/01	7/20/01	
ZONE 17	110357-01	DMSA0110357	PIPE ELBOW	0.5	☐	☐	☐	☐	☑	☐	☐	☐	7/20/01	7/20/01	
ZONE 17	110358-01	DMSA0110358	REFRIGERATION VALVE	1	☐	☐	☐	☐	☑	☐	☐	☐	7/20/01	7/20/01	
ZONE 17	110359-01	DMSA0110359	VENTILATION DUCT WITH FLANGE	12	☐	☐	☐	☐	☑	☐	☐	☐	7/20/01	7/20/01	
ZONE 17	110360-01	DMSA0110360	METAL PANEL	4	☐	☐	☐	☐	☑	☐	☐	☐	7/20/01	7/20/01	

Curr. Zone	Item ID	Barcode #	Description	Vol. ft3	tsca non	tsca mix	rcra non	rcra mix	llw	asb	fis	lnd	Gen. Date	Char. Date	Transferred To
ZONE 17	1036 1-01	DMSA0 1 0 61	PIPE	11	☐	☐	☐	☐	☑	☐	☐	☐	7/20/01	7/20/01	
ZONE 17	10 3 2-01	DMSA0 1 062	FLANGED EQUIPMENT ASSEMBLY	15	☐	☐	☐	☐	☑	☐	☐	☐	7/20/01	7/20/01	
ZONE 17	1036 3-01	DMSA0 1036 3	FAN	6	☐	☐	☐	☐	☑	☐	☐	☐	7/20/01	7/2001	
ZONE 17	10364-01	DMSA0 1 064	S-SHAPED PROCESS SECTION	10	☐	☐	☐	☐	☑	☐	☐	☐	7/20/01	7/20/01	
ZONE 17	110365-01	DMSA0110365	METAL PALLET, ELECTRICAL GEAR	16	☐	☐	☐	☐	☐	☐	☐	☐	7/20/01	7/20/01	
ZONE 17	1036 -01	DMSA0 1 066	PIPE	9	☐	☐	☐	☐	☑	☐	☐	☐	7/20/01	7/20/01	
ZONE 17	10 3 7-01	DMSA0 1 06 7	STEEL PIPE	0.5	☐	☐	☐	☐	☑	☐	☐	☐	7/20/01	7/20/01	
ZONE 17	1036 8-01	DMSA0 1 06 8	BOLTED STUB FLANGED, SPOOL RIVETS	0.2	☐	☐	☐	☐	☑	☐	☐	☐	7/20/01	7/20/01	
ZONE 17	1036 9-01	DMSA0110 6 9	STUB FLANGE STUD PIECE	0.2	☐	☐	☐	☐	☑	☐	☐	☐	7/20/01	7/20/01	
ZONE 17	1 037 001	DMSA011 07 0	SPOOL PIECE	1	☐	☐	☐	☐	☑	☐	☐	☐	7/20/01	7/200 1	
ZONE 17	110371-01	DMSA011 07 1	SQUARE VESSEL, PIPE INLET, OUTLET	10	☐	☐	☐	☐	☑	☐	☐	☐	7/20/01	7/200	
ZONE 17	1 1372-01	DMSA0110372	UF6 CONDENSER	10	☐	☐	☐	☐	☑	☐	☐	☐	7/20/01	7/20/01	
ZONE 17	1 037 3-01	DMSA0110373	EQUIPMENT	12	☐	☐	☐	☐	☑	☐	☐	☐	7/20/01	7/20/01	

Curr. Zone	Item ID	Barcode #	Description	Vol. ft3	tsca non	tsca mix	rcra non	rcra mix	llw	asb	fis	lnd	Gen. Date	Char. Date	Transferred TO
ZONE 17	110374-01	DMSA0110374	MOTOR GENERATOR PARTS	24	☐	☐	☐	☐	☑	☐	☐	☐	7/20/01	7/20/01	
ZONE 17	110376-01	DMSA0110376	UF6 CONDENSER	11	☐	☐	☐	☐	☑	☐	☐	☐	7/20/01	7/20/01	
ZONE 17	110377-01	DMSA0110377	"00" CONVERTER	172	☐	☐	☐	☐	☑	☐	☐	☐	7/20/01	7/20/01	
ZONE 17	110378-01	DMSA0110378	"00" CONVERTER	172	☐	☐	☐	☐	☑	☐	☐	☐	7/20/01	7/20/01	
ZONE 17	110379-01	DMSA0110379	SHAFT HP TORQUE CALIBRATION FIXTURE	80	☐	☐	☐	☐	☑	☐	☐	☐	7/20/01	7/20/01	
ZONE 18	110390-01	DMSA0110390	CURRENT TRANSFORMERS	32	☐	☐	☐	☐	☑	☐	☐	☐	7/23/01	7/23/01	
ZONE 18	110391-01	DMSA0110391	ELECTRICAL MOTORS	6	☐	☐	☐	☐	☑	☐	☐	☐	7/23/01	7/23/01	
ZONE 18	110393-01	DMSA0110393	ELECTRIC MOTOR	6	☐	☐	☐	☐	☑	☐	☐	☐	7/26/01	7/26/01	
ZONE 18	110394-01	DMSA0110394	BOXES, BUCKET, MOP HEADS	9	☐	☐	☐	☐	☑	☐	☐	☐	7/27/01	7/27/01	
ZONE 19	110225-01	DMSA0100225	EXPANSION JOINT COVERED BELLOWS	16	☐	☐	☐	☐	☑	☐	☑	☐	7/18/01	7/18/01	
ZONE 19	110383-01	DMSA0110383	PG COOLER	60	☐	☐	☐	☐	☑	☐	☑	☐	7/23/01	7/23/01	
ZONE 19	110384-01	DMSA0110384	P&E COOLER	60	☐	☐	☐	☐	☑	☐	☑	☐	7/23/01	7/23/01	
ZONE 19	110385-01	DMSA0110385	EXPANSION JOINT	20	☐	☐	☐	☐	☑	☐	☑	☐	7/23/01	7/23/01	

Curr. Zone	Item ID	Barcode #	Description	Vol. ft3	tsca non	tsca mix	rcrn non	rcra mix	llw	as&	fis	lnd	Gen, Date	Char. Date	Transferred To
ZONE 19	110386-01	DMSA0110386	P&E COOLER	40	☐	☐	☐	☐	☐	☐	☑	☐	7/23/01	7/23/01	
ZONE 20	110387-01	DMSA0110387	EXPANSION JOINT ASSEMBLY	24	☐	☐	☐	☐	☑	☐	☐	☐	7/23/01	7/23/01	
ZONE 20	110388-01	DMSA0110388	EXPANSION JOINT ASSEMBLY	24	☐	☐	☐	☐	☑	☐	☐	☐	7/23/01	7/23/01	
ZONE 20	110389-01	DMSA0110389	FREON TANK ASSEMBLY	110	☐	☐	☐	☐	☑	☑	☐	☐	7/23/01	7/23/01	
ZONE 3	110202-01	DMSA0100202	PROCESS PIPE	135	☐	☐	☐	☐	☑	☐	☐	☐	7/16/01	7/16/01	

Summary for C-335-05 *(147 RFDs)* *9606.57 Ft3*

Grand Total *(147 RFDs)* *9606.57 Total Ft3*

C-335-05 Current Inventory

Item ID	Barcode #	Description	Vol. ft3	TSCA Mix	RCRA Non	RCRA Mix	LLW	ACM	Fiss	Solid Waste	Recy	Gen. Date
10204	DHS0010 0204	CONVERTER TO COMPRESSOR EXP JOINT	7	☐	☐	☐	☒	☐	☐	☐	☐	7/17/2001
10205	DHS00 00205	"00 CONVERTER R-114 COOLER	20	☐	☐	☐	☐	☐	☐	☐	☐	7/17/2001
10206	DHSA01 0206	"00' CONVERTER R-114 COOLER	20	☐	☐	☐	☐	☐	☐	☐	☐	7/17/2001
10207	DHSA01 0207	"00 CONVERTER R-114 COOLER	20	☐	☐	☐	☑	☐	☐	☐	☐	7/17/2001
11 0208	DMS001 0208	"00 CONVERTER R-114 COOLER	20	☐	☐	☐	☑	☐	☐	☐	☐	7/
1 0 10	DHS00100210	BAG OF ABSORBENT	[illegible]	⊙	⊙	☐	☑	☐	☐	☐	☐	7/
1 027	DHSA01 027 1	DMSA WASTE GENERATION CONTAINER (METAL)	7.4	⊙	⊙	☐	☑	☐	☐	☐	☐	7/
102 3	DHSA01 0272	DMSA WASTE GENERATION CONTAINER (RUBBER)	7.4	⊙	⊙	☐	☑	☐	☐	☐	☐	7/
10209	DHSA01 0209	CONVERTER TO COMPRESSOR EXP JOINT	72	⊙	⊙	☐	☑	☐	☐	☐	☐	7/
11 0 11	DMSA01 02 1	BELLOWS AND PIPE ASSEMBLY	1.2	⊙	⊙	☐	☑	☐	☐	☐	☐	7/
1 0 12	DMS01 02 12	PIPE WITH EXPANSION JOINT	[illegible]	⊙	⊙	☐	☑	☐	☐	☐	☐	7/
1 0 13	DMSA01 02 13	EXHAUST FAN	[illegible]	⊙	⊙	☐	☑	☐	☐	☐	☐	7/

Item ID	Barcode #	Description	Vol. ft3	TSCA Mix	RCRA Non	RCRA Mix	LLW	ACM	Fiss	Solid Waste	Recy	Gen. Date
1 0 14 1	DHSA01 02 14	IRON SPOOL PIECE	15	☐	☐	☐	☒	☐	☐	☐	☐	7/17/2001
1 0 15 1	DHSA01 02 15	EXPANSION JOINT ASSEMBLY	2	☐	☐	☐	☐	☐	☐	☐	☐	7/17/2001
1 0 16 1	DHSA01 02 16	EXPANSION JOINT STUB	2	☐	☐	☐	☑	☐	☐	☐	☐	7/17/2 0 1
1 0 17 1	DMSA010 0 17	COMMUNICATION WIRE	2	☐	☐	☐	☐	☐	☐	☐	☐	7/17/2001
1 0 18 1	DHSO 1 0 218	EXPANSION JOINTS	5	☐	☐	☐	☑	☐	☐	☐	☐	7/17/2001
1 0 19 1	DHSO 10 0 19	EXPANSION JOINT	6	☐	☐	☐	☑	☐	☐	☐	☐	7/17/2 0 1
1 020 01	DHSA0100220	EXPANSION JOINT	3	☐	☐	☐	☒	☐	☐	☐	☐	7/17/2 0 1
1 02 1 01	DHSO 10 0 21	EXPANSION JOINT ASSEMBLY	5	☐	☐	☐	☑	☐	☐	☐	☐	7/17/2 0 1
1 022 01	DHSA010 022	EXPANSION JOINT ASSEMBLY	21	☐	☐	☐	☑	☐	☐	☐	☐	7/17/2 0 1
1 023 01	DHSO 10223	RECYCLE COOLER	1 2	☐	☐	☐	☑	☐	☐	☐	☐	7/17/2001
1 024 1	DMSA0 100224	RECYCLE COOLER	1 2	☐	☐	☐	☑	☐	☑	☐	☐	7/17/2001
10226 1	DMSA0100226	RECYCLE COOLER	1 2	☐	☐	☐	☑	☐	☐	☐	☐	7/18/2 0 1
1022 7-01	DMSA0100227	"00 CONVERTER COOLER	2 0	☐	☐	☐	☑	☐	☐	☐	☐	7/18/2001

Item ID	Barcode #	Description	Vol. ft3	TSCA Mix	RCRA Non	RCRA Mix	LLW	ACM	Fiss	Solid Waste	Recy	Gen. Date
10228	DMSA0100228	EXPANSION JOINT	16	☐	☐	☐	☑	☐	☐	☐	☐	7/18/2001
10229	DMSA0100229	ELBOWS ASSEMBLY	13	☐	☐	☐	☑	☐	☐	☐	☐	7/18/2001
10230	DMSA0100230	12' ELBOW	2	☐	○	☐	☑	☐	☐	☐	☐	7/18/2001
10231	DMSA0100231	10' ELBOW ASSEMBLY	2	☐	☐	☐	☑	☐	☐	☐	☐	7/18/2001
10232	DMSA0100232	10 ELBOW ASSEMBLY	1	☐	☐	☐	☑	☐	☐	☐	☐	7/18/2001
10234-01	DMSA0100234	PIPE STUB WITH EXPANSION INT	5	☐	☐	○	☑	☐	☐	☐	☐	7/18/2001
10236	DMSA0100236	R&E COOLER (R-114 & PROCESS)	60	○	○	☐	☑	○	☑	○	○	7/18/2001
10237	DMSA0100237	PUMP VALVE MOTOR OPERATOR	2	○	○	☐	☑	○	☐	○	○	7/18/2001
10240	DMSA0100240	EXPANSION INT ASSEMBLY	12	○	○	☐	☑	○	☐	○	○	7/18/2001
10241	DMSA0100241	EXPANSION JOINT ASSEMBLY	12	○	○	☐	☑	○	☐	○	○	7/18/2001
10381	DMSA0110381	PIPE FLANGES	5	○	○	☐	☑	○	☐	○	○	7/23/2001
10382	DMSA0100382	PG EXPANSION INT (NEW)	0	○	○	☐	☑	○	☐	○	○	7/23/2001
10238	DMSA0100238	"00 CEL RECYCLE COOLER	12	○	○	☐	☑	○	☐	○	○	7/18/2001

Item ID	Barcode #	Description	Vol. ft3	TSCA Mix	RCRA Non	RCRA Mix	LLW	ACM	Fiss	Solid Waste	Recy	Gen. Date
10239 ⊿1	DHSOO 00239	"000' C≤L RECYCLE COOLER	12	☐	☐	☐	☑	☐	☐	☐	☐	7/18/2001
1024 2⊿1	DMSOO 00242	AωMIN⊢ TRANSITION ⊿INTS	10	☐	☐	☐	☑	☐	☐	☐	☐	7/18/2001
1024 3⊿1	DHSA010 24 3	EXPANSION INT	3	☐	☐	☐	☑	☐	☐	☐	☐	7/18/2 0 1
110244-01	DMSA0100244	ELECTRIC MOTORS	2	☐	☐	☐	☑	☐	☐	☐	☐	7/18/2 0 1
10Z4≤ ⊿1	DHSA0 00Z4 6	COOLANT (R-114) ωUHω	2	☐	☐	☐	☑	☐	☐	☐	☐	7/18/2 0 1
1024 7⊿1	DHSA01 0Z4 7	ω&≤ ωROC≤SS GAS COOLER (R-114)	6	☐	☐	☐	☐	☐	☐	☐	☐	7/19/2001
1024ω -01	DHSA0 00248	"00' C≤L RECYCL≤ COOLER	12	⊙	⊙	☐	☑	⊙	☐	☐	☐	7/19/2001
110249-01	DHSA0 00249	"00' C≤L RECYCL≤ COOLER	12	⊙	⊙	☐	☑	⊙	☐	☐	☐	7/19/2001
10Z5 1⊿1	DMSA01 025 1	"00' C≤LL RECYCL≤ COOLER	12	⊙	⊙	☐	☑	⊙	☐	☐	☐	7/19/2001
110254-01	DHSA0100254	PG RECYCLE COOLER	12	⊙	⊙	☐	☑	⊙	☐	☐	☐	7/19/2001
1027 1⊿1	DHSOO 00273	WASTE GENERATION CONTAINER	7.4	☐	☐	☐	☐	☐	☐	☐	☐	7/19/2 0 1
110 ω0 ⊿1	DMSA011 0ω0	PARTICLE BOARD ×	1ω	☐	☐	☐	☑	☐	☐	☐	☐	7/20/2001
110 9≤ ⊿1	DMSA011 99≤	STEEL RODS	4	☐	☐	☐	☑	☐	☐	☐	☐	7/27/2001

Item ID	Barcode #	Description	Vol. ft3	TSCA Mix	RCRA Non	RCRA Mix	LLW	ACM	Fiss	Solid Waste	Recy	Gen. Date
10250-01	DMSA01 0250	CELL RECYCLE COOLER (R-114 & PROCESS)	172	☐	☐	☐	☑	☐	☐	☐	☐	7/19/2001
10252-01	DMSA0100252	CELL RECYCLE COOLER (R-114 & PROCESS)	172	☐	☐	☐	☑	☐	☐	☐	☐	7/19/2001
10253-01	DMSA0100253	PG RECYCLE COOLER	172	☐	☐	☐	☑	☐	☐	☐	☐	7/19/2001
10255-01	DMSA01 0255	PG RECYCLE COOLER	172	☐	☐	☐	☑	☐	☐	☐	☐	7/19/2001
10256-01	DMSA0100256	PG RECYCLE COOLER	172	☐	☐	☐	☑	☐	☐	☐	☐	7/19/2001
10257-01	DMSA0100257	PG RECYCLE COOLER	172	☐	☐	☐	☑	☐	☐	☐	☐	7/19/2001
10258-01	DMSA01 0258	CELL RECYCLE COOLER (R-114 & PROCESS)	172	☐	☐	☐	☐	☐	☐	☐	☐	7/19/2001
10259-01	DMSA0100259	PG RECYCLE COOLER	172	☐	☐	☐	☐	☐	☐	☐	☐	7/19/2001
10262-01	DMSA0100262	PG RECYCLE COOLER	172	☐	☐	☐	☐	☐	☐	☐	☐	7/19/2001
10260-01	DMSA0100260	PG RECYCLE COOLER	172	☐	☐	☐	☑	☐	☐	☐	☐	7/19/2001
10261-01	DMSA0100261	PG RECYCLE COOLER	172	☐	☐	☐	☐	☐	☐	☐	☐	7/19/2001
10263-01	DMSA0100263	PG RECYCLE COOLER	172	☐	☐	☐	☐	☐	☐	☐	☐	7/19/2001
10264-01	DMSA01 0264	PG RECYCLE COOLER	172	☐	☐	☐	☑	☐	☐	☐	☐	7/19/2001

Item ID	Barcode #	Description	Vol. ft3	TSCA Mix	RCRA Non	RCRA Mix	LLW	ACM	Fiss	Solid Waste	Recy	Gen. Date
10265 41	DMS00 00265	2G RECYCLE COOLER	72	☐	☐	☐	☑	☐	☐	☐	☐	7/19/2001
10201 41	DMS00 00201	TOOL BOX INSIDE OF METAL CHEST	4	☐	⊙	☐	☐	☐	☐	☐	☐	7/16/2001
10266 41	DHS00 00266	"00' CONVERTER COOLER	20	☐	☐	☐	☐	☐	☐	☐	☐	7/19/2001
10267 41	DHS00 00267	OIL RECYCLE GAS COOLER	20	☐	☐	☐	☐	☐	☐	☐	☐	7/19/2001
10268 41	DMSA01 0268	"00' CONVERTER COOLER	20	☐	☐	☐	☐	☐	☐	☐	☐	7/19/2001
10269 41	DHS00100269	CEL RECYCLE COOLER	20	☐	☐	☐	☑	☐	☐	☐	⊙	7/19/2001
11 0270 41	DHSA0 00270	CONVERTER SHELL SECTION	10	☐	☐	☐	☑	☐	☐	☐	☐	7/19/2001
10274 41	DHSA0 00274	"00' CONVERTER COOLER	25	⊙	⊙	⊙	☑	⊙	⊙	⊙	⊙	7/19/2001
10275 -01	DHSA0 00275	STEAM WATER UNIT	31	⊙	⊙	⊙	☑	⊙	⊙	⊙	⊙	7/19/2001
1 0276 41	DMSA0 00276	CONVERTER IN-OUT TRANSITION	4	⊙	⊙	⊙	☑	⊙	⊙	⊙	⊙	7/19/2001
10277 41	DMS00 00277	SHEET METAL	4	⊙	⊙	⊙	☑	⊙	⊙	⊙	⊙	7/19/2001
11 0278 41	DMS001 0278	G-17 VALVE STEAM COVER	2	⊙	⊙	⊙	☑	⊙	⊙	⊙	⊙	7/19/2001
11 0280 -01	DHS001 0280	CONVERTER INLET HARDWARE	6	⊙	⊙	⊙	☑	⊙	⊙	⊙	⊙	7/19/2001

Item ID	Barcode #	Description	Vol. ft3	TSCA Mix	RCRA Non	RCRA Mix	LLW	ACM	Fiss	Solid Waste	Recy	Gen. Date
110281-01	DMSA0100281	55 GALLON DRUM STAND	4	☐	☐	☐	☑	☐	☐	☐	☐	7/19/2001
110282-01	DMSA0100282	PG RECYCLE COOLER	172	☐	☐	☐	☑	☐	☐	☐	☐	7/19/2001
110203-01	DMSA0100203	CENTAC AIR COMPRESSOR HOUSING	30	☐	☐	☐	☑	☐	☐	☐	☐	7/16/2001
110279-01	DMSA0100279	MISC SCRAP METAL	96	☐	☐	☐	☑	☐	☐	☐	☐	7/19/2001
110283-01	DMSA0100283	I-BEAM	8	☐	☐	☐	☐	☐	☐	☐	☐	7/19/2001
110284-01	DMSA0100284	FLANGED PROCESS PIPE	20	☐	☐	☐	☑	☐	☐	☐	☐	7/19/2001
110285-01	DMSA0100285	BUCKET WITH POWDER & SCOOP	2.5	☐	☐	☐	☑	☐	☐	☐	☐	7/19/2001
110286-01	DMSA0100286	MISC. SCRAP METAL	96	☐	☐	☐	☑	☐	☐	☐	☐	7/20/2001
110287-01	DMSA0100287	PIPE SECTION, EXPANSIONJOINT	40	☐	☐	☐	☑	☐	☐	☐	☐	712012001
110288-01	DMSA0100288	2" DURCO PLUG VALVE - YELLOW	0.5	☐	☐	☐	☐	☐	☐	☐	☐	7/20/2001
110289-01	DMSA0100289	SCRAP WOOD	96	☐	☐	☐	☑	☐	☐	☐	☐	7/20/2001
110290-01	DMSA0100290	PIPE STAND	4	☐	☐	☐	☑	☐	☐	☐	☐	7/20/2001
110291-01	DMSA0100291	EQUIPMENT STAND	3	☐	☐	☐	☑	☐	☐	☐	☐	7/20/2001

Item ID	Barcode #	Description	Vol. ft3	TSCA Mix	RCRA Non	RCRA Mix	LLW	ACM	Fiss	Solid Waste	Recy	Gen. Date
10292	DMS00 00292	MISC SCRAP METAL	8	☐	☐	☐	☑	☐	☐	☐	☐	7/20/2 0 1
10293	DHS00 00293	CART FOR ABSORBENT	3	☐	☐	☐	☑	☐	☐	☐	☐	7/20/2001
10295	DMS00 00295	5 GALLON BUCKET	0.67	☐	☐	☐	☑	☐	☐	☐	☐	7/20/2001
11 00296	DHSA01 0296	PIPE	2	☐	☐	☐	☑	☐	☐	☐	☐	7/20/2001
11 00297	DMS001 0297	MISC SCRAP METAL	96	☐	☐	☐	☑	☐	☐	☐	☐	7/24/2001
1 00299	DHS00100299	MISC METAL	8	☐	☐	☐	☐	☐	☐	☐	☐	7/20/2 0 1
1 00294	DMSA010 0294	8 GALLON TRASH CAN	6	☐	☐	☐	☐	☐	☐	☐	☐	7/20/2 0 1
1 00298-01	DMS010 0298	COPPER TUBING	1	☐	☐	☐	☑	☐	☐	☐	☐	7/20/2 0 1
1 00300	DMSA010 0300	PIPE	65	☐	☐	☐	☑	☐	☐	☐	☐	7/20/2001
10 00351	DMS001 0351	PIPE	65	☐	☐	☐	☐	☐	☐	☐	☐	7/20/2001
1 00352	DMS001 0352	PIPE SPOOL	65	☐	☐	☐	☑	☐	☐	☐	☐	7/20/2001
11 00353	DHSA011 0353	STEP LADDER	2	☐	☐	☐	☑	☐	☐	☐	☐	7/20/2001
11 00354-01	DMS011 0354	AMER-GEAR COUPLING FLANGE	3	☐	☐	☐	☑	☐	☐	☐	☐	7/20/2001

Item ID	Barcode #	Description	Vol. ft3	TSCA Mix	RCRA Non	RCRA Mix	LLW	ACM	Fiss	Solid Waste	Recy	Gen. Date
110355-01	DMSA0110355	PIPE SUPPORT	2	☐	☐	☐	☑	☐	☐	☐	☐	7/20/2001
110356-01	DMSA0110356	PIPE ELBOW, FLANGE	0.5	☐	☐	☐	☐	☐	☐	☐	☐	7/20/2001
110357-01	DMSA0110357	PIPE ELBOW	0.5	☐	☐	☐	☑	☐	☐	☐	☐	7/20/2001
110358-01	DMSA0110358	REFRIGERATION VALVE	1	☐	☐	☐	☑	☐	☐	☐	☐	7/20/2001
110359-01	DMSA0110359	VENTILATION DUCT WITH FLANGE	1 2 0	☐	☐	☐	☐	☐	☐	☐	☐	7/20/2001
110360-01	DMSA0110360	METAL PANEL	4 0	☐	☐	☐	☐	☐	☐	☐	☐	7/20/2001
110361-01	DMSA0110361	PIPE	1 1 0	☐	☐	☑	☐	☐	☐	☐	☐	7/20/2001
110362-01	DMSA0110362	FLANGED EQUIPMENT ASSEMBLY	15	☐	☐	☐	☑	☐	☐	☐	☐	7/20/2001
110363-01	DMSA0110363	FAN	6	☐	☐	☐	☑	☐	☐	☐	☐	7/20/2001
110364-01	DMSA0110364	S-SHAPED PROCESS SECTION	10	☐	☐	☐	☑	☐	☐	☐	☐	7/20/2001
110365-01	DMSA0110365	METAL PALLET, ELECTRICAL GEAR	16	☐	☐	☐	☑	☐	☐	☐	☐	7/20/2001
110366-01	DMSAOI 10366	PIPE	9	☐	☐	☐	☑	☐	☐	☐	☐	7/20/2001
110367-01	DMSAOI 10367	STEEL PIPE	0.5	☐	☐	☐	☑	☐	☐	☐	☐	7/20/2001

Item ID	Barcode #	Description	Vol. ft3	TSCA Mix	RCRA Non	RCRA Mix	LLW	ACM	Fiss	Solid Waste	Recy	Gen. Date
10368-01	DMSA01 0368	LT≤D STUB FLANG≤D, SPOOL RIV≤S	0.2	☑	☑	☑	☑	☑	☑	☑	☑	7/20/2001
10369-01	DMSA01 0369	STUB FLANG≤ STUD PIEC≤	0.2	☐	☐	☐	☑	☐	☐	☐	☐	7/20/2001
10370-01	DMSA01 0370	SOOL PIEC≤	1	☐	☐	☐	☐	☐	☐	☐	☐	7/20/2001
10371-01	DMSA01 0371	UAR≤ V≤SS≤L, PIP≤ INLET, OUTLET	10	☐	☐	☐	☑	☐	☐	☐	☐	7/20/2001
10372-01	DMSA01 0372	UF6 COND≤NS≤R	10	☐	☐	☐	☐	☐	☐	☐	☐	7/20/2001
10373-01	DMSA01 0373	EQUIPM≤NT	12	☐	☐	☐	☐	☐	☐	☐	☐	7/20/2001
10374-01	DMSA01 0374	MOTOR G≤N RATOR PARTS	24	☐	☐	☐	☑	☐	☐	☐	☐	7/20/2001
10376-01	DMSA01 0376	U6 COND≤NSER	11	⊙	⊙	⊙	☑	☐	☐	☐	⊙	7/20/2001
10377-01	DMSA01 0377	"00' CONV≤RT≤R	172	⊙	⊙	⊙	☑	☐	☐	☐	⊙	7/20/2001
10378-01	DMSA01 0378	00' CONV≤RT≤R	12	⊙	⊙	⊙	☑	☐	☐	☐	⊙	7/20/2001
10379-01	DMSA01 0379	SHAFT HOUSING TORQUE CALIBRATION FIXTURE	8	⊙	⊙	⊙	☑	☐	☐	☐	⊙	7/20/2001
110390-01	DMSA01 0390	CURRENT TRANSFORMERS	32	⊙	⊙	⊙	☑	☐	☐	☐	⊙	7/23/2001
110391-01	DMSA01 0391	ELECTRICAL MOTORS	6	⊙	⊙	⊙	☑	☐	☐	☐	⊙	7/23/2001

Item ID	Barcode #	Description	Vol. ft3	TSCA Mix	RCRA Non	RCRA Mix	LLW	ACM	Fiss	Solid Waste	Recy	Gen. Date
10393 A1	DMSA0 1 0393	ELECTRIC MOTOR	6	☐	☐	☐	☒	☐	☐	☐	☐	7/26/2001
10394 A1	DMSA0 1 0394	XES, BUCKET, HOP HEADS	9	☐	☐	☐	☐	☐	☐	☐	☒	7/27/2001
10225-01	DMSA0 0022 5	EXPANSION JOINT COVERED BELLOWS	16	☐	☐	☐	☐	☐	☑	☐	☐	7/18/2001
10383 A1	DMSA0 10383	PG COOLER	6	☐	☐	☐	☑	☐	☑	☐	☐	7/23/2 0 1
10384 A1	DMSA0 1 0384	P&E COOLER	6	☐	☐	☐	☑	☐	☐	☐	☐	7/23/2001
10385 A1	DMSA0 10385	EXPANSION JOINT	2	☐	☐	☐	☑	☐	☑	☐	☐	7/23/2 0 1
10386 A1	DMSA0 10386	P&E COOLER	40	☐	☐	☐	☑	☐	☑	☐	☐	7/23/2001
10387 A1	DMSA0110387	EXPANSION JOINT ASSEMBLY	2	☐	☐	☐	☐	☐	☐	☐	☐	7/23/2 0 1
10388 A1	DMSA01 10388	EXPANSION JOINT ASSEMBLY	2	☐	☐	☐	☑	☐	☐	☐	☐	7/23/2001
10389-01	DMSA01 10389	FREON TANK ASSEMBLY	10	☐	☐	☐	☑	☑	☐	☐	☐	7/23/2001
10202 A1	DMSA0 10202	PROCESS [illegible]	15	☐	☐	☐	☑	☐	☐	☐	☐	7/16/2001

Summary for C-335-05 *(140 RFDs)* *9600.97 Ft3*

Grand Total *(140 RFDs)* *9601 Total Ft3*

DMSA C-335-05
Inventory

Description	Original RFD #	Classification	Column #	Barcode	Items	Volume Cubic Feet	Estimated Weight (Ibs)	Transferred to USEC
				NVENTORY (EXCLUDING				
Tool Box Inside Metal Chest	110201	LLW	Zone 15	DMSA0100201	1	4	50	NO
Process Pipe	110202	LLW	Zone3	DMSAOI00202	1	135	540	NO
Centac Air Compressor Housing	110203	LLW	Zone 16	DMSAOI00203	1	30	2000	NO
Converter to Compressor Expansion Joint Assembly with Shroud	110204	LLW	Zone 10	DMSAOI00204	1	72	1200	NO
'00" Converter R-114 Cooler	110205	LLW	Zone 10	DMSA0100205	1	250	7400	NO
'00" Converter R-114 Cooler	110206	LLW	Zone 10	DMSA0100206	1	250	7400	NO
'00" Converter R-114 Cooler	110207	LLW	Zone 10	DMSAOI00207	1	250	7400	NO
'00" Converter R-114 Cooler	110208	LLW	Zone 10	DMSA0100208	1	250	7400	NO
Converter to Compressor Expansion Joint Assembly with Shroud	110209	LLW	Zone 11	DMSA0100209	1	72	1500	NO
3ag of Absorbent	110210	LLW	Zone 10	DMSAOI00210	1	6	50	NO
Bellow and Pipe Assembly	110211	LLW	Zone 11	DMSAOI00211	1	1.2	100	NO
Pipe with Expansion Joint	110212	LLW	Zone 11	DMSA0100212	1	35	150	NO
Large Electrical Transformer								
ron Spool Piece	110214	LLW	Zone 11	DMSA0100214	1	15	150	NO
Expansion Joint Assemblv	110215	LLW	Zone 11	DMSAOI00215	1	2	75	NO
Expansion Joint Stub	110216	LLW	Zone 11	DMSA0100216	1	24	300	NO
Communication Wire	110217	LLW	Zone 11	DMSAOI00217	1	23	400	NO
3) Expansion Joints	110218	LLW	Zone 11	DMSA0100218	1	55	100	NO
Expansion Pipe/Joint	110219	LLW	Zone 11	DMSA0100219	1	30	600	NO
						Subtotal Esfimated Volume	***Subtofa/ Estimated Weight***	
						1,564.20	**37,575.00**	

Description	Original RFD #	Material Classification	Column #	Barcode	# Items	Volume Cubic Feet	Estimated Weight (lbs)	Material Transferred to USEC
Expansion Joint	110220	LLW	Zone 11	DMSAOI00220	1	36	600	NO
Expansion Joint Assembly	110221	LLW	Zone11	DMSA0100221	1	36	700	NO
Expansion Joint Assembly	110222	LLW	Zone 11	DMSA0100222	1	21	108	NO
Recycle Cooler (R-114 & Process)	110223	LLW	Zone 11	DMSAOI00223	1	172	3750	NO
Recycle Cooler (R-114 & Process)	110224	LLW/FISSILE	Zone 11	DMSA0100224	1	172	3750	NO
Expansion Joint with Covered Bellows	110225	LLW/FISSILE	Zone 19	DMSAOI00225	1	16	1000	NO
Recycle Cooler (R-114 & Process)	110226	LLW	Zone 11	DMSA0100226	1	172	3750	NO
"00" Converter Cooler	110227	LLW	Zone 11	DMSA0100227	1	250	7400	NO
Expansion Joint	110228	LLW	Zone 11	DMSAOI00228	1	16	30	NO
Bellow Assembly	110229	LLW	Zone 11	DMSA0100229	1	13	400	NO
12" Bellow Assembly	110230	LLW	Zone 11	DMSA0100230	1	2	100	NO
10" Bellow Assembly	110231	LLW	Zone 11	DMSAOI00231	1	2	25	NO
10" Bellow Assembly	110232	LLW	Zone 11	DMSA0100232	1	1	50	NO
Pipe Stub with Expansion Joint	110234	LLW	Zone 11	DMSAOI00234	1	5	300	NO
Aerosol Can Starter Fluid	110235	RCRA/MIXED	c-733	PAD01C02741	1	0.5	0.5	NO
P&E Cooler (R-114 & Process)	110236	LLW/FISSILE	Zone 11	DMSAOI00236	1	60	600	NO
AUMA Valve Motor Operator	110237	LLW	Zone 11	DMSAO100237	1	2	100	NO
00" Cell Recycle Cooler	110238	LLW	Zone 12	DMSA0100238	1	172	3750	NO
000" Cell Recycle Cooler	110239	LLW	Zone 12	DMSA0100239	1	172	3750	NO
						Subtotal Estimated Volume	*Subtotal Estimated Weight*	
						1,320.50	30,7635 0	

Description	Original RFD #	Material Classification	Column #	Barcode	# Items	Volume Cubic Feet	Estimated Weight (lbs)	Material Transferred to USEC
Expansion Joint Assembly	110240	LLW	Zone 11	DMSAOI00240	1	12	200	NO
Expansion Joint Assembly	110241	LLW	Zone 11	DMSAOI00241	1	12	200	NO
Aluminum Transition Joints (R-114)	110242	LLW	Zone 12	DMSAOI00242	1	10	150	NO
Expansion Joint	110243	LLW	Zone 12	DMSAOI00243	1	3	75	NO
(2) Electric Motors	110244	LLW	Zone 12	DMSAOI00244	1	2	500	NO
Coolant (R-114) Pump	110246	LLW	Zone 12	DMSAOI00246	1	2	100	NO
P&E Process Gas Cooler (R-114)	110247	LLW	Zone 12	DMSAOI00247	1	60	2000	NO
'00" Cell Recycle Cooler	110248	LLW	Zone 12	DMSAOI00248	1	172	3750	NO
'00" Cell Recycle Cooler	110249	LLW	Zone 12	DMSAOI00249	1	172	3750	NO
Cell Recycle Cooler (R-114 & Process)	110250	LLW	Zone 13	DMSA0100250	1	172	3750	NO
'00" Cell Recycle Cooler	110251	LLW	Zone 12	DMSAOI00251	1	172	3750	NO
Cell Recycle Cooler (R-114 & Process)	110252	LLW	Zone 13	DMSAOI00252	1	172	3750	NO
PG Recycle Cooler	110253	LLW	Zone 13	DMSAOI00253	1	172	3750	NO
PG Recycle Cooler	110254	LLW	Zone 12	DMSAOI00254	1	172	3750	NO
PG Recycle Cooler	110255	LLW	Zone 13	DMSA0100255	1	172	3750	NO
PG Recycle Cooler	110256	LLW	Zone 13	DMSAOI00256	1	172	3750	NO
PG Recycle Cooler	110257	LLW	Zone 13	DMSAOI00257	1	172	3750	NO
Cell Recycle Cooler (R-114 & Process)	110258	LLW	Zone 13	DMSAOI00258	1	172	3750	NO
PG Recycle Cooler	110259	LLW	Zone 13	DMSA0100259	1	172	3750	NO
PG Recycle Cooler	110260	LLW	Zone 14	DMSAOI00260	1	172	3750	NO
						Subtotal Estimated Volume	***Subtotal Estimated Weight***	
						2,337.00	***51,975.00***	

Description	Original RFD #	Material Classification	Column #	Barcode	# Items	Volume Cubic Feet	Estimated Weight (lbs)	Material Transferred to USEC
PG Recycle Cooler	110261	LLW	Zone 14	DMSA0100261	1	172	3750	NO
PG Recycle Cooler	110262	LLW	Zone 13	DMSAOI00262	1	172	3750	NO
PG Recycle Cooler	110263	LLW	Zone 14	DMSAOI00263	1	172	3750	NO
PG Recycle Cooler	110264	LLW	Zone 14	DMSAOI00264	1	172	3750	NO
PG Recycle Cooler	110265	LLW	=Zone 14	DMSA0100265	1	172	3750	NO
"00" Converter Cooler	110266	LLW	Zone 15	DMSAOI00266	1	250	7400	NO
Cell Recycle Gas Cooler	110267	LLW	Zone 15	DMSAOI00267	1	250	7400	NO
"00" Converter Cooler	110268	LLW	Zone 15	DMSA0100268	1	250	7400	NO
Cell Recycle Cooler	110269	LLW	Zone 15	DMSAOI00269	1	250	7400	NO
Converter Shell Section	110270	LLW	Zone 15	DMSAOI00270	1	10	2400	NO
Waste Generation Container for Paper, Plastic, and Wood	110271	LLW	Zone 12	DMSA0100273	1	7.4	400	NO
Waste Generation Container for Metal	110272	LLW	Zone 10	DMSA0100271	1	7.4	100	NO
Waste Generation Container for Rubber	110273	LLW	Zone 10	DMSAOI00272	1	7.4	50	NO
"00" Converter Cooler	110274	LLW	Zone 15	DMSAOI00274	1	250	7400	NO
Steam Water Unit	110275	LLW	Zone 15	DMSAOI00275	1	31	1800	NO
Converter Inlet Transition	110276	LLW	Zone 15	DMSAOI00276	1	4	100	NO
Sheet Metal	110277	LLW	Zone 15	DMSAOI00277	1	4	300	NO
G-17 Valve Stem Cover	110278	LLW	Zone 15	DMSAOI00278	1	2	15	NO
B-25 Box of Misc. Scrap Metal	110279	LLW	Zone 16	DMSA0100279	1	96	3000	NO
Converter Inlet Hardware	110280	LLW	Zone 15	DMSAOI00280	1	6	100	NO
55 Gallon Drum Stand	110281	LLW	Zone 15	DMSA0100281	1	4	150	NO
						Subtotal Estimated Volume	***Subtotal Estimafed Weight***	
						2,289.20	***64,165.00***	

Description	Original RFD #	Material Classification	Column #	Barcode	# Items	Volume Cubic Feet	Estimated Weight (lbs)	Material Transferred to USEC
PG Recycle Cooler	110282	LLW	Zone 15	DMSA0100282	1	172	3750	NO
I-Beam	110283	LLW	Zone 16	DMSA0100283	1	8	250	NO
Flanged Process Pipe	110284	LLW	Zone 16	DMSA0100284	1	20	450	NO
Bucket with Powder & Scoop	110285	LLW	Zone 16	DMSA0100285	1	2.5	5	NO
B-25 Box of Misc.Scrap Metal	110286	LLW	Zone 16	DMSA0100286	1	96	800	NO
Pipe Section with Expansion Joint	110287	LLW	Zone 16	DMSA0100287	1	40	1500	NO
2" Durco Plug Valve-Yellow	110288	LLW	Zone 16	DMSA0100288	1	0.5	25	NO
B-25 Box of Misc. Material (Wood/Plexi-glas)	110289	LLW	Zone 16	DMSA0100289	1	96	1303	NO
Pipe Stand	110290	LLW	Zone 16	DMSA0100290	1	4	275	NO
Equipment Stand	110291	LLW	Zone 16	DMSA0100291	1	3	150	NO
B-25 Box of Misc. Scrap Metal	110292	LLW	Zone 16	DMSA0100292	1	96	1300	NO
Cart for Absorbent	110293	LLW	Zone 16	DMSA0100293	1	3	40	NO
30-Gallon Trash Can	110294	LLW	Zone 17	DMSA0100294	1	6	80	NO
5-Gallon Bucket	110295	LLW	Zone 16	DMSA0100295	1	0.67	1	NO
Pipe	110296	LLW	Zone 16	DMSA0100296	1	2	50	NO
B-25 Box of Misc. Material	110297	LLW	Zone 16	DMSA0100297	1	96	3750	NO
Copper Tubing	110298	LLW	Zone 17	DMSA0100298	1	1	3	NO
B-25 Box of DOE Scrap	110299	LLW	Zone 16	DMSA0100299	1	96	3750	NO
Pipe	110300	LLW	Zone 17	DMSA0100300	1	105	500	NO
Pipe	110351	LLW	Zone 17	DMSA0110351	1	105	500	NO
Pipe Spool	110352	LLW	Zone 17	DMSA0110352	1	65	300	NO
Step Ladder	110353	LLW	Zone 17	DMSA0110353	1	2	15	NO
Amer-Gear Coupling Flange	110354	LLW	Zone 17	DMSA0110354	1	3	75	NO
Pipe Support	110355	LLW	Zone 17	DMSA0110355	1	2	200	NO
						Subtotal Estimated Volume	***Subtotal Estimated Weight***	
						1024.67	***19,072.00***	

Description	Original RFD #	Material Classification	Column #	Barcode	# Items	Volume Cubic Feet	Estimated Weight (lbs)	Material Transferred to USEC
Pipe Elbow, Flange	110356	LLW	Zone 17	DMSAOI10356	1	0.5	100	NO
Pipe Elbow	110357	LLW	Zone 17	DMSAOI10357	1	0.5	100	NO
Refrigeration Valve	110358	LLW	Zone 17	DMSAOI10358	1	1	20	NO
Ventilation Duct with Flange	110359	LLW	Zone 17	DMSAOI10359	1	12	1000	NO
Metal Panel'	110360	LLW	=Zone 17	DMSAOI10360	1	4	10	NO
U-shaped Pipe	110361	LLW	Zone 17	DMSAOI10361	1	11	500	NO
Flanged Equipment Assembly	110362	LLW	Zone 17	DMSAOI10362	1	15	350	NO
Fan	110363	LLW	Zone 17	DMSAOI10363	1	6	300	NO
S-Shaped Process Pipe Section	110364	LLW	Zone 17	DMSAOI10364	1	10	350	NO
Metal Pallet with Electrical Gear	110365	LLW	Zone 17	DMSAOI10365	1	16	1000	NO
Pipe with Flanged End	110366	LLW	Zone 17	DMSAOI10366	1	9	150	NO
Steel Pipe with Bolted Flange	110367	LLW	Zone 17	DMSAOI10367	1	0.5	25	NO
Stub Flanged (Bolted) Spool Rivets	110368	LLW	Zone 17	DMSAOI10368	1	0.2	25	NO
Stub Flange (Bolted) Stud Piece	110369	LLW	Zone 17	DMSAOI10369	1	0.2	35	NO
Spool Piece	110370	LLW	Zone 17	DMSAOI10370	1	1	10	NO
Square Vessel, Round Pipe Inlet/Outlet	110371	LLW	Zone 17	DMSAOI10371	1	10	300	NO
UF6 Condenser	110372	LLW	Zone 17	DMSAOI10372	1	10	500	NO
						Subtotal Estimated Volume	***Subtotal Estimated Weight***	
						706.90	***4,775.00***	

Description	Original RFD #	Material Classification	Column #	Barcode	# Items	Volume Cubic Feet	Estimated Weight (lbs)	Material Transferred to USEC
Equipment with Lever Controiler	110373	LLW	Zone 17	DMSAOI10374	1	12	800	NO
Box of Motor Generator Parts	110374	LLW	Zone 17	DMSAOI10375	1	24	500	NO
UF6 Condenser	110376	LLW	=Zone 17	DMSAOI10376	1	11	500	NO
"00" Converter (R-114 & Process)	110377	LLW	Zone 17	DMSAOI10377	1	172	7400	NO
'00" Converter R-114 Cooler	110378	LLW	Zone 17	DMSAOI10378	1	172	7400	NO
Shaft HP Torque Calibration Fixture	110379	LLW	Zone 17	DMSAOI10379	1	80	2000	NO
Particle Board Box (Wood)	110380	LLW	Zone 12	DMSAOI10380	1	18	100	NO
Pipe Flanges	110381	LLW	Zone 11	DMSAOI10381	1	5	150	NO
PG Expansion Joint (New)	110382	LLW	Zone 11	DMSAOI10382	1	70	400	NO
PG Cooler	110383	LLW/FISSILE	Zone 19	DMSAOI10383	1	60	2000	NO
P&E Cooler	110384	LLW/FISSILE	Zone 19	DMSAOI10384	1	60	2000	NO
fxpansion Joint	110385	LLW/FISSILE	Zone 19	DMSAOI10385	1	20	100	NO
P&E Cooler	110386	LLW/FISSILE	Zone 19	DMSAOI10386	1	40	2000	NO
Expansion Joint Assembly	110387	LLW	Zone 20	DMSAOI10387	1	24	150	NO
Expansion Joint Assembly	110388	LLW	Zone 20	DMSAOI10388	1	24	75	NO
Freon Tank Assembly with Sight Glass/Asbestos	110389	LLW/ASB	Zone 20	DMSAOI10389	1	110	1310	NO
40) Current Transformers	110390	LLW	Zone 18	DMSAOI10390	1	32	1500	NO
1) 200 HP Electrical Motor	110391	LLW	Zone 18	DMSAOI10391	1	6	2000	NO
5" Transite Cap	110392	LLW/ASB	C-752-A	PAD01C02949	1	0.5	2	NO
1) 100 HP Electric Motor	110393	LLW	Zone 18	DMSAOI10393	1	6	1500	NO
						Subtotal Estimafed Volume	***Subtotal Estimated Weight***	
						946.50	***31,887.00***	

Description	Original RFD #	Material Classification	Column #	Barcode	# Items	Volume Cubic Feet	Estimated Weight (lbs)	Material Transferred to USEC
Wooden Box with 5-gallon Bucket; Empty Black Box, 2 Mop Heads	110394	LLW	Zone 18	DMSAOI10394	1	9	60	NO
(2) Incandes'cent Light Bulbs	110395	RCRA/MIXED	=C-752-A	**N/A**	2	0.1	0.375	**NO**
(2) Steel Rods	110396	LLW	Zone 12	DMSAOI10396	1	4	25	NO
Asbestos from 12" Expansion Joint	110443	LLW/ASB	C-752-A	PAD02C05204	1	1	5	**NO**
Asbestos from 12" Expansion Joint	110444	LLW/ASB	. C-752-A	PAD02C05251	1	1.5	5	NO
Asbestos from 6" Expansion Joint	110445	LLW/ASB	C-752-A	PAD02C05251	1	1	5	NO
Asbestos from Flange Equipment Assembly	111465	LLW/ASB	C-752-A	PAD01C02949	1	1	5	NO
						Subtotal Estimated Volume	***Subtotal Estimated Weight***	
						17.60	***705.38***	
						Total Estimated Volume	***Total Estimated Weight***	
						9,606.57	***239,657.88***	

Reusable Material
Inventory

Description	Original E#	Material Classification	Column #	Barcode	# Items	Volume Cubic Feet	Estimated Weight (lbs)	Material Transferred to USEC
1 Pallet with (4) 55 Gallon Drums of New Oil (Sunad)	EOOOI2	Reusable	Zone 20	DMSAOI10438	1	26.7	2000	NO
1 Pallet with (4) 55 Gallon Drums of New Oil (Sunad)	E00013	Reusable	Zone 20	DMSAOI10439	1	26.7	2000	NO
1 Pallet with (4) 55 Gallon Drums of New Oil (Sunad)	E00014	Reusable	Zone 20	DMSAOI10440	1	26.7	2000	NO
1 Pallet with (4) 55 Gallon Drums of New Oil (Sunad)	EOOOI5	Reusable	Zone20	DMSAOI10441	1	26.7	2000	NO
1 Pallet with (4) 55 Gallon Drums of New Oil (Sunad)	EOOOI6	Reusable	Zone 20	DMSA0110442	1	26.7	2000	NO
1 Pallet with (4) 55 Gallon Drums of New Oil (Sunad)	E00017	Reusable	Zone 20	DMSAOI1443	1	26.7	2000	NO
1 Pallet with (4) 55 Gallon Drums of New Oil (Sunad)	E00018	Reusable	Zone 20	DMSAOI10446	1	26.7	2000	NO
						Total Volume ft³	***Total Estimated Weight (lbs)***	
						786.90	***74,000***	

Waste Identified for
Removal

WASTE IDENTIFIED FOR REMOVAL FROM C-335-05 DMSA

Waste Material	Original RFD #	Material Classification	Column #	Barcode	# Items	Volume Cubic Feet	Estimated Weight (lbs)	RCRA Newly Generated/Newly Discovered
Aerosol Can Starter Fluid	110235	RCRA/MIXED	C-733	N/A	1	0.5	0.5	ND
6" Transite Cap (Asbestos) removed from RFD #1102971	110392	LLW / ASB	C-752-A	N/A	1	0.5	2	N/A
(2) Incandescent Light Bulbs	110395	RCRA/MIXED	C-752-A	N/A	2	0.1	0.375	ND
Asbestos from 12" Expansion Joint	110443	LLW/ASB	C-752-A	PAD02C05204	1	1	5	N/A
Asbestos from 12" Expansion Joint	110444	LLW/ASB	C-752-A	PAD02C05251	1	1.5	5	N/A
Asbestos from 6" Expansion Joint	110445	LLW/ASB	C-752-A	PAD02C05251	1	1	5	N/A
Asbestos from Flange Equipment Assembly	111465	LLW/ASB	C-752-A	PAD01C02949	1	1	5	N/A
						Total Volume ft³	***Total Estimated Weight (lbs)***	
						5.60	***22.88***	